

2nd AVENUE NORTH

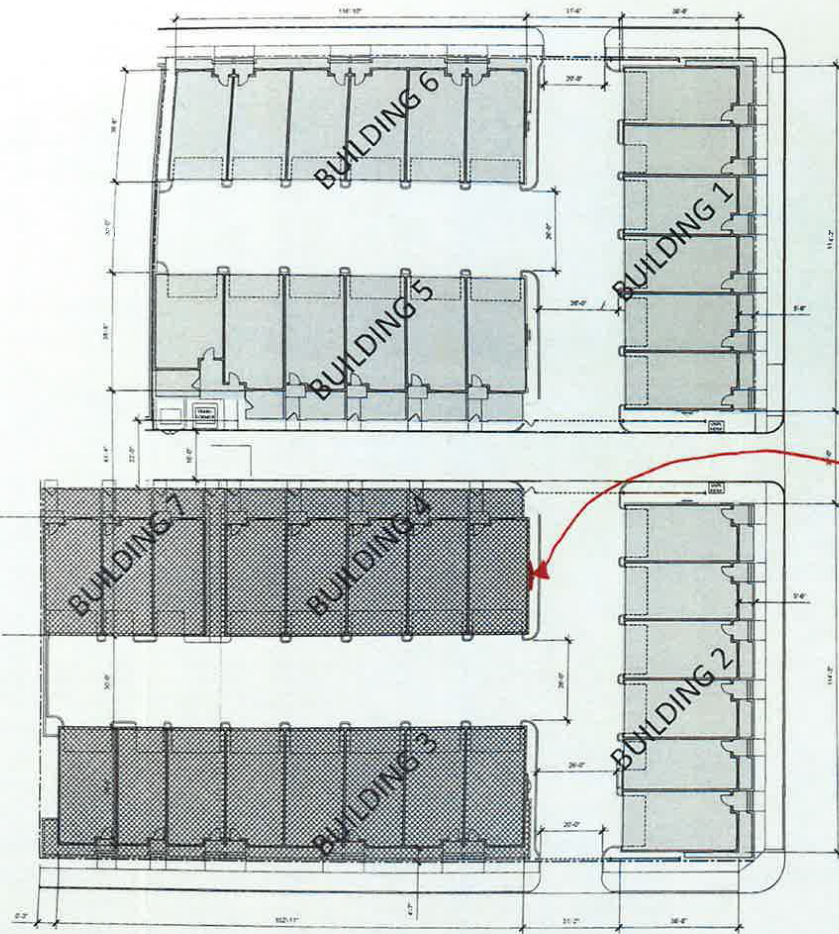

ARLINGTON AVENUE NORTH

8th STREET NORTH

- PHASE 1 CONSTRUCTION
BUILDINGS 1 AND 6
- PHASE 2 CONSTRUCTION
BUILDINGS 2 AND 5
- PHASE 3 CONSTRUCTION
BUILDINGS 4

House Panel #2



ARCHITECTS
 100 South Ashley Drive, Suite 100
 Tampa, Florida 33602
 LIC # AA-0003300
 P: 813-323-9233
 F: 813-323-9238
 W: www.bdg.com



Real Estate Ventures
 ICON Real Estate Ventures
 2150 South Bayshore Boulevard
 Largo, FL 33773

PHASE 3
 Site Plan
 8th & Arlington Townhomes
 8th Street North & Arlington Avenue
 St. Petersburg, Florida

DATE: 11/11/11
 DRAWN BY: J. GILBERT
 CHECKED BY: J. GILBERT
 SHEET TITLE: SITE PLAN

SCALE:

Address of Record:
 Block 2, Parcel 10, Sub 1, 1100 8th St
 St. Petersburg, FL 33705

DATE	DESCRIPTION

PROJECT INFORMATION BLOCK
 JOB NUMBER: 1100 8th St
 DATE: 11/11/11
 DRAWN BY: J. GILBERT
 CHECKED BY: J. GILBERT
 SHEET TITLE: SITE PLAN

SITE PLAN

SHEET NUMBER

SITE PLAN SCALE 1/8" = 1'-0"

1

A1.00